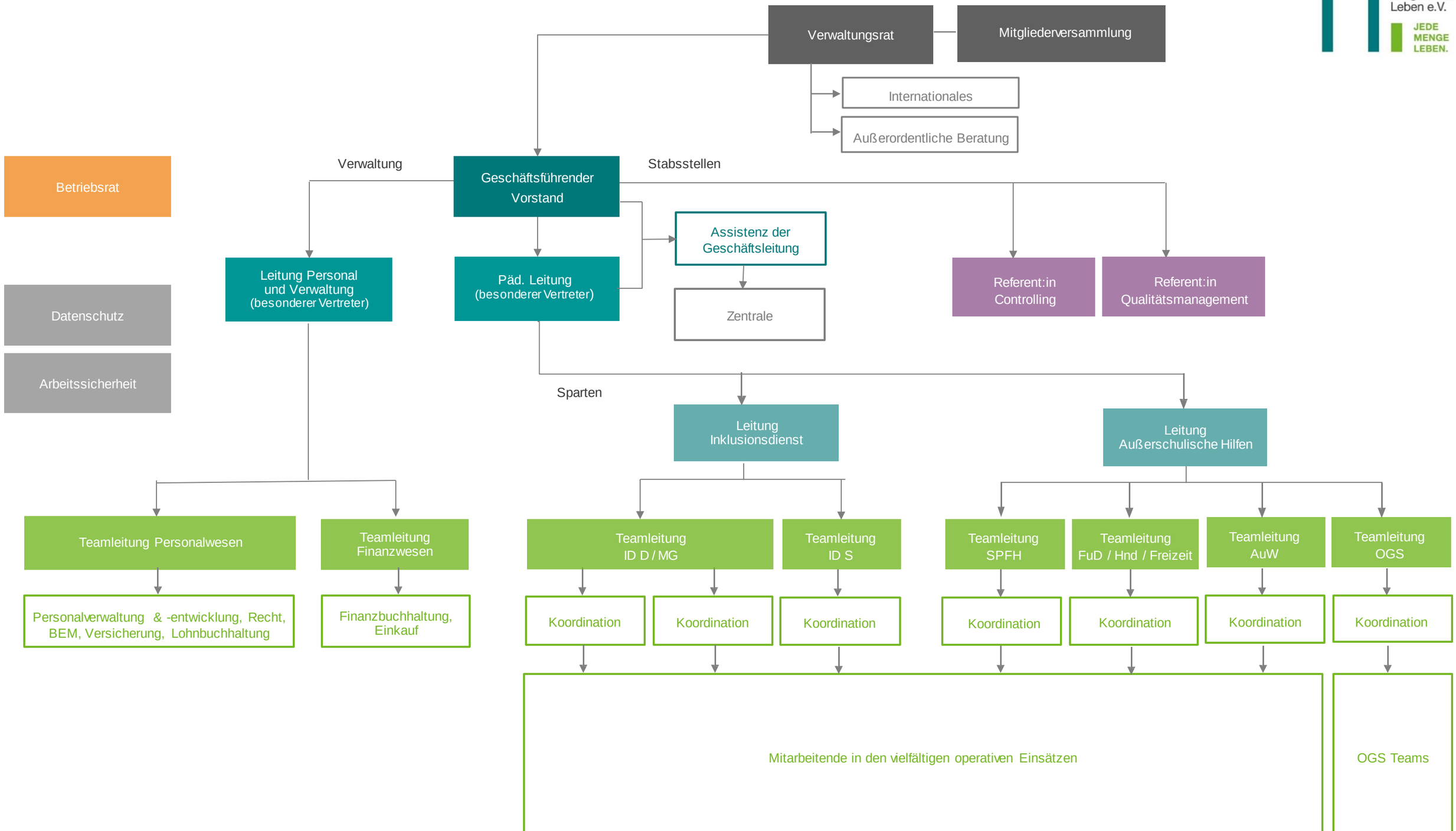Initiative Integratives Leben e.V.
JEDE MENGE LEBEN.